

11680611128

FILED  
GREENVILLE CO. S. C.  
OCT 19 10 32 AM '81  
DONNIE S. TANKERSLEY  
R.M.C

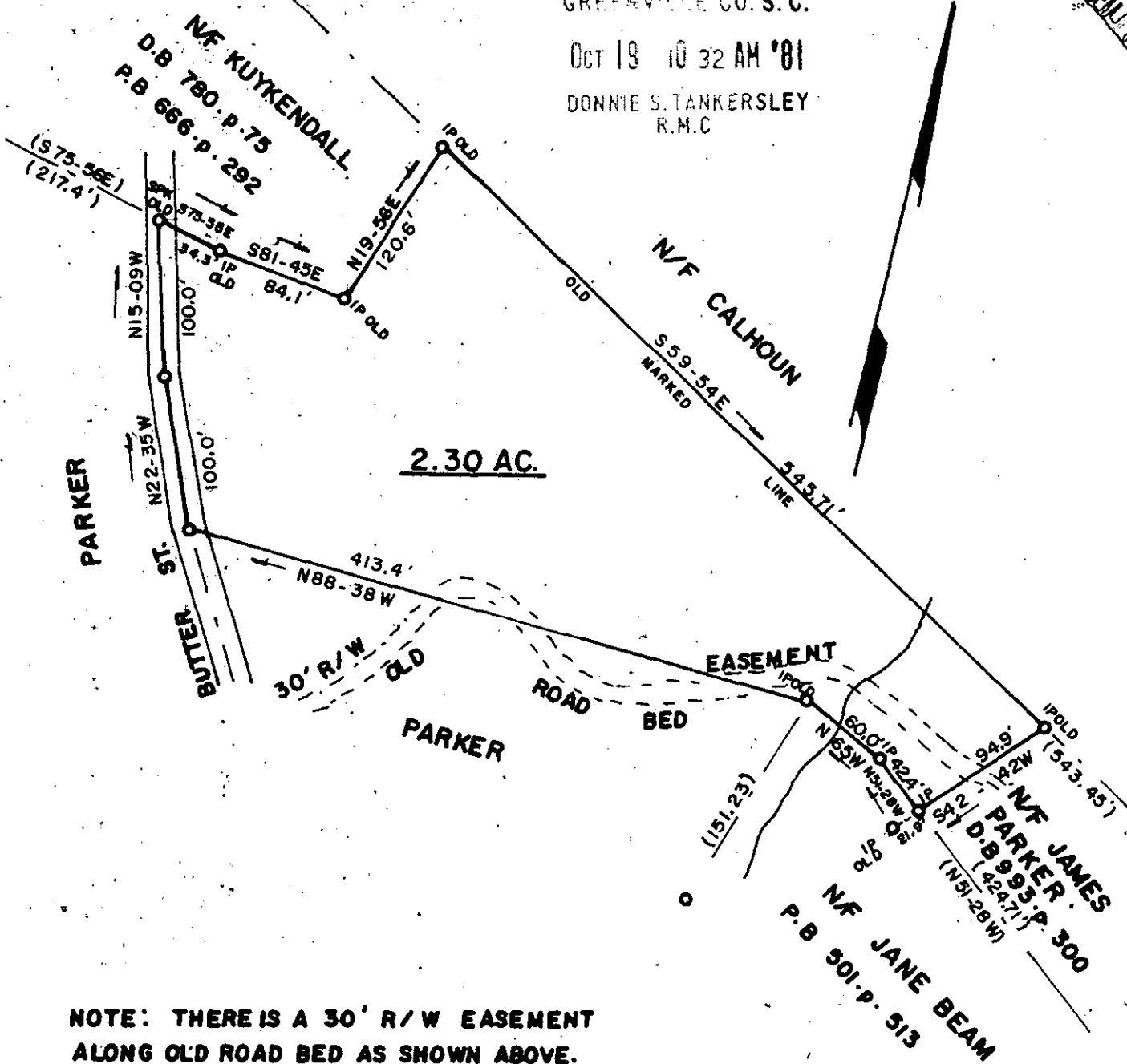

NOTE: THERE IS A 30' R/W EASEMENT  
ALONG OLD ROAD BED AS SHOWN ABOVE.

8-W-10

9797  
OCT 19 1981

GCTD 10019

SURVEY FOR: <b>LELAND PARKER</b>			
LOCATION: <b>NEAR LANDRUM</b>			
COUNTY: <b>GREENVILLE</b>	STATE: <b>S. C.</b>	E/C: <b>1/5,500</b>	AREA BY <b>DMD</b>
CO. BLK. MAP REF.: <b>6249-1-12</b>	D/B REF.: <b>502 P. 473</b> <b>957 P. 202-203</b>	P/B REF.: <b>P.</b>	
DATE: <b>JULY 31, 1981</b>	scale 100      0      100      200		

SURVEYED BY  
**JAMES V. GREGORY, R.L.S.**  
RT. 3 - BOX 237  
CAMPOBELLO, S. C. 29322

*James V. Gregory*  
REGISTERED LAND SURVEYOR

REGISTRATION # **6329**  
MEMBER S. C. SOCIETY OF  
REGISTERED LAND SURVEYORS